

Wood Technology Center

Carpentry

Catie Chaplan

DISCOVER



SEATTLE COLLEGES
North • Central • South

Wood Technology Center Degree Programs

AAS Degree Programs:

For over 80 years, we have provided high quality technical instruction in the building trades. The Wood Technology Center, a division of Seattle Central College, offers exceptional programs taught by master faculty with a deep commitment to excellence in teaching the building trades. Our full-time, day Associate of Applied Science degree program in **Residential Carpentry** can be completed in **five** quarters..

Entry Requirements

High School Diploma

GED

Running Start

Earn your AAS Degree in Carpentry at the Wood Technology Center!



Located in the Central District

Wood Technology Center
2310 S. Lane Street
Seattle, WA 98144



Introduction to Professional Woodworking (Core)



Introduction to Professional Woodworking (Core)



Carpentry

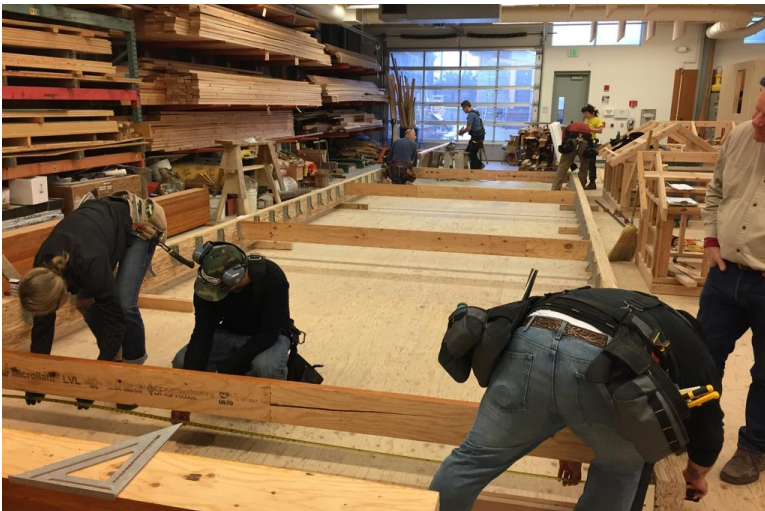
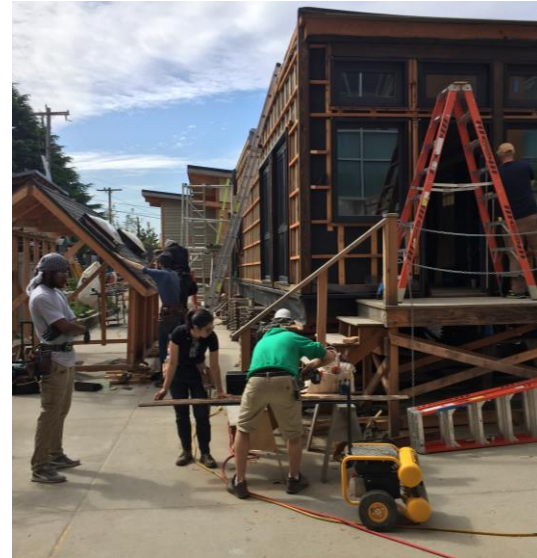

Carpentry

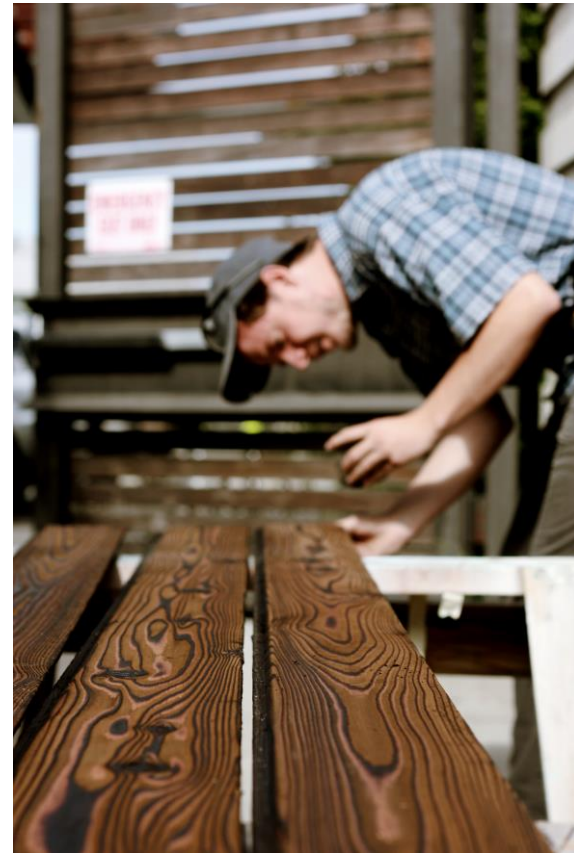

Carpentry



Carpentry



Carpentry



Mini ZEPH: Net Zero Energy Passive House



School Community and Student Leadership



Student Life

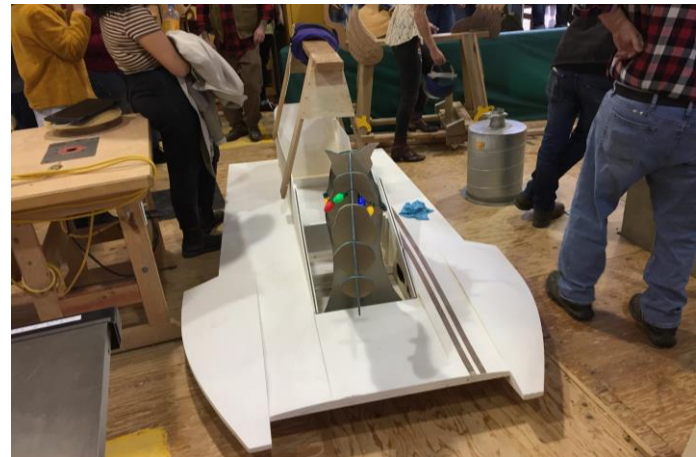

Connection to the local community

Sound Transit Red Wall Project

St. Mary's Food Bank



Low Income Housing Institute

Northwest African American Museum

Burke Museum at UW

Northwest Ecobuilding Guild

Passive House Northwest



School Community



Learn to Build and Graduate with an AAS degree!



Square, Level, and Plumb!



Education Pathway

Five quarter AAS degree:

Full-Time Training (Monday-Thursday 8:30-3:15*):

- First quarter (required): Introduction to Professional Woodworking (18 credits)
- Four quarters of specific program (18 credits each quarter)

****Quarters must be taken consecutively****

Related Instruction Courses (3 Credits each). All are required for the AAS degree:

- CADD (Introduction to Vectorworks)
Math (Construction Math)
- English
- Psychology

Careers/Jobs

- Is there an internship or work-based learning in this program?
- What are the jobs associated with this program?
- Where do graduates typically work?
- Average wages for local area? Entry level to experienced.
 - For your reference, local wages can be found here:
<https://seakingwdc.emsicc.com/?radius=5%20miles®ion=Seattle%2C%20WA>
 - “Browse career” to search job title

FAQ

- What is the typical schedule?

Monday-Thursday 8:30am-3:15pm

- Do students often also balance work with school?

Yes

- Do students need any equipment or materials? What are the costs for these?

Yes. Intro. to professional woodworking has a required tool list for the first quarter. and then there is an additional tool list for the remainder of the program.

- What type of faculty are teaching in this program?

Admission questions?

Please to stick around and return to the main meeting after the presentation.

Contact Information

Wood Technology Center

2310 S. Lane Street

Seattle, WA 98144

Call us:

206.934.5460

Email us:

woodtech.central@seattlecolleges.edu

Visit our website:

<https://woodtech.seattlecentral.edu/>

We hope to see you in the shop!

Next Session

Return to Main Session

(select “Leave Breakout Room” to return)

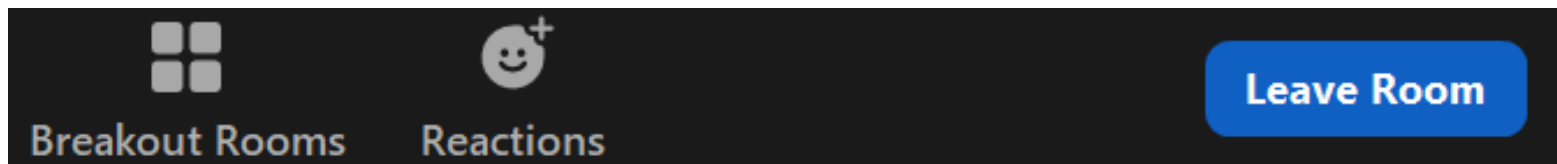

SEATTLE COLLEGES
North • Central • South